WEBSITE HACKING ON DVWA(Brute Force)

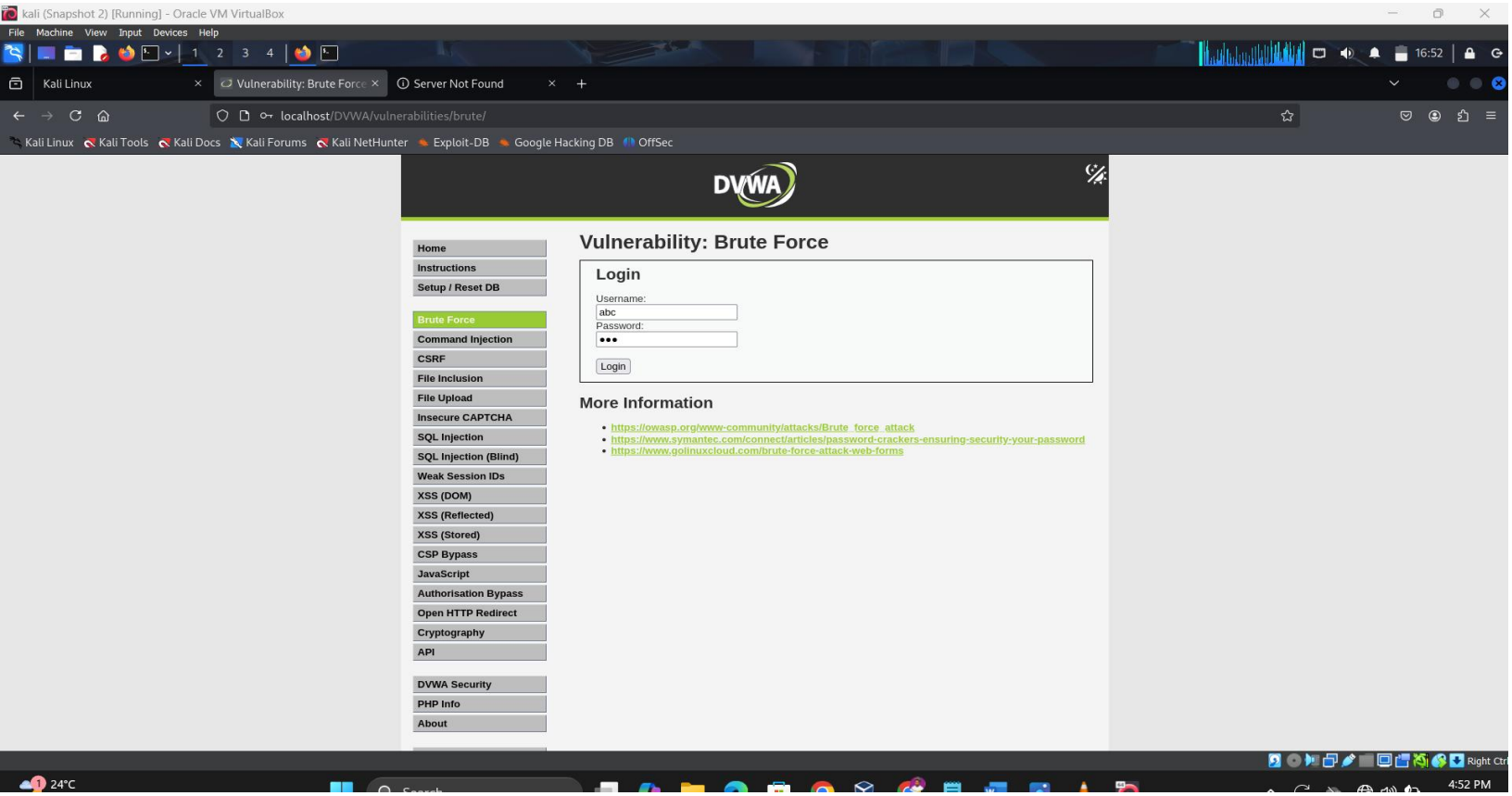

I attempted to login using abc as the username and abc as the password, access was denied and I opened burpsuite and turned on the interceptor.

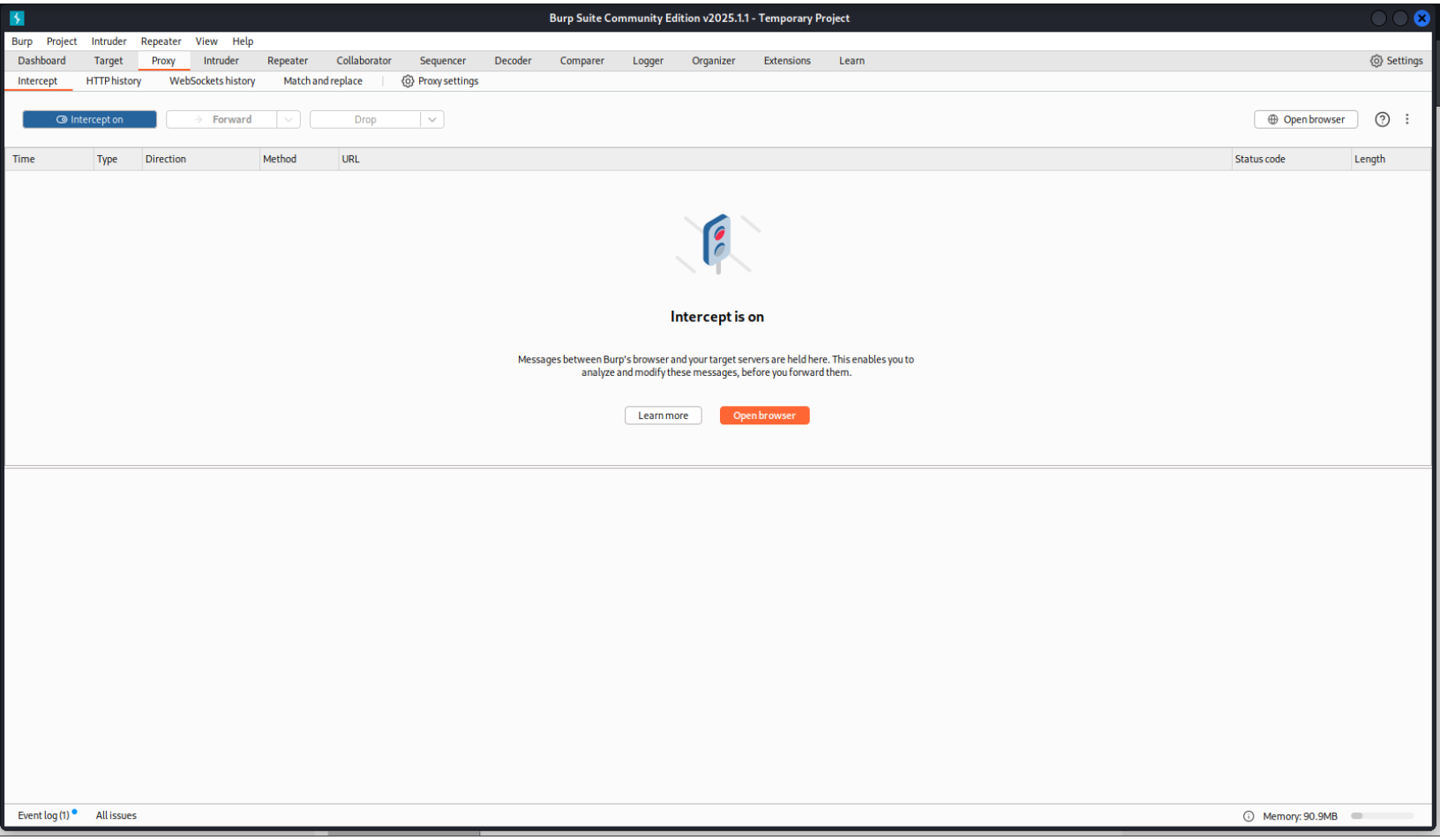

I attempted to login again after turning on the interceptor using abc as the username and abc as the password, and the page was intercepted

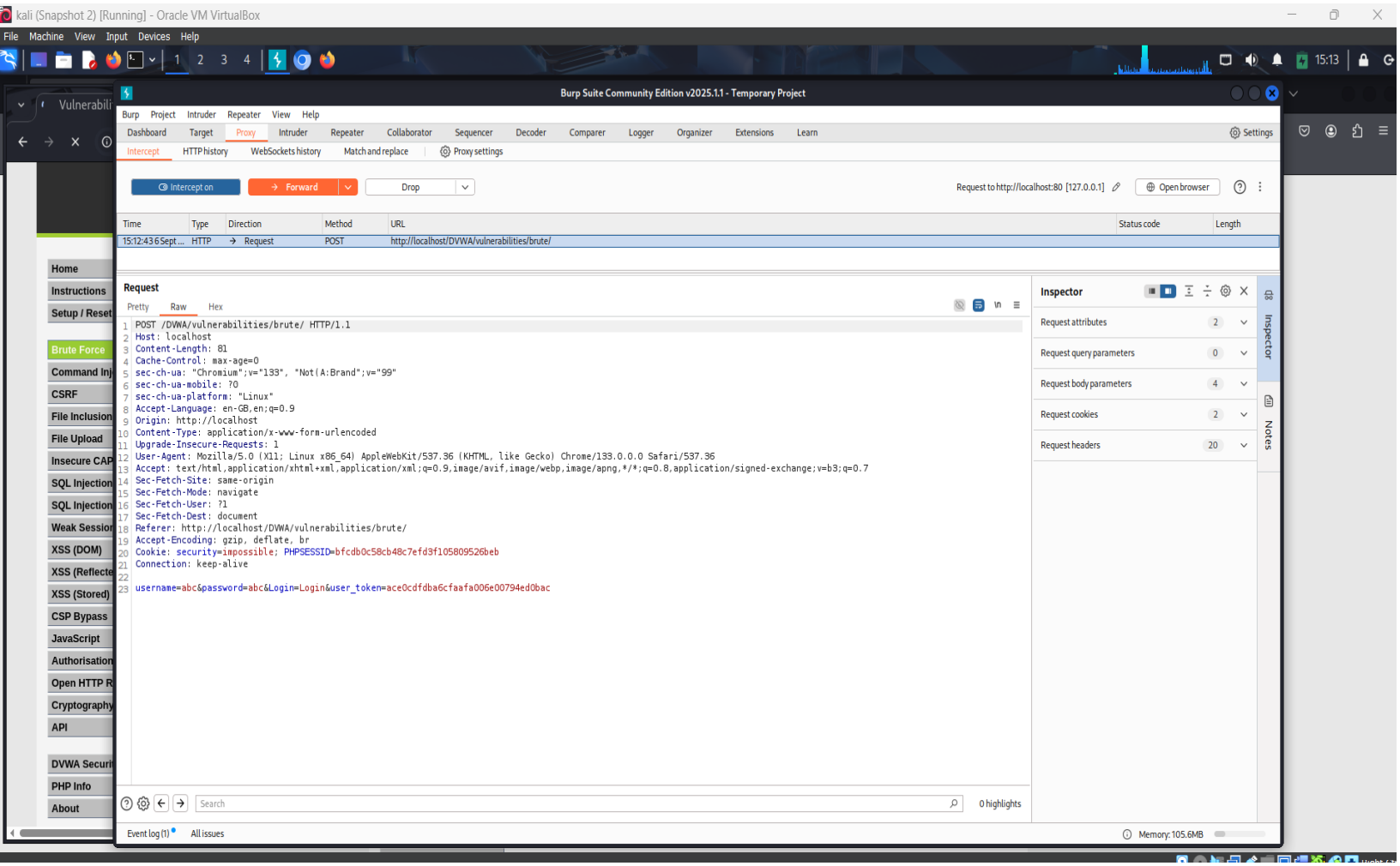

I sent the intercepted page to the intruder

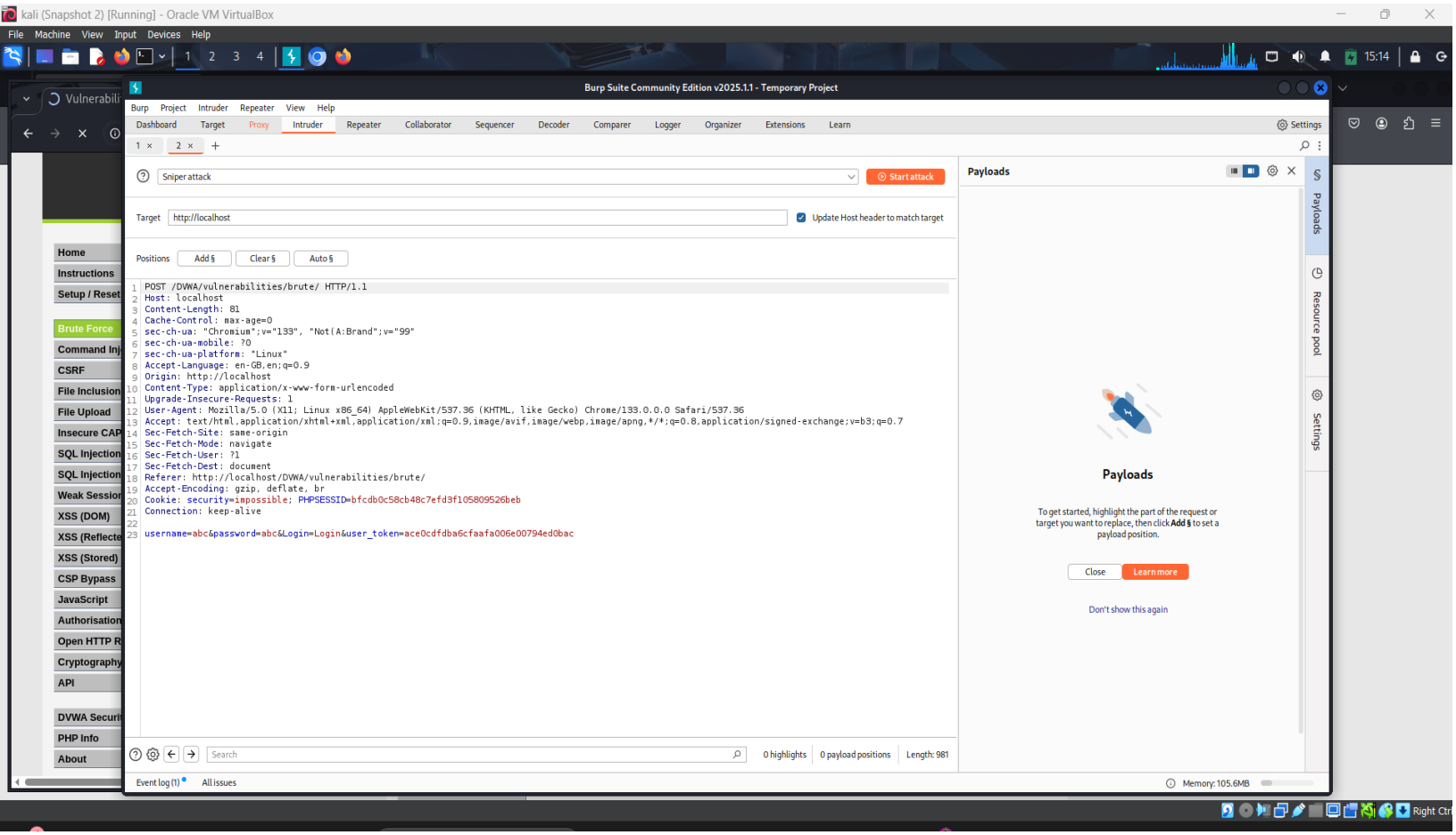

I cleared all the marker

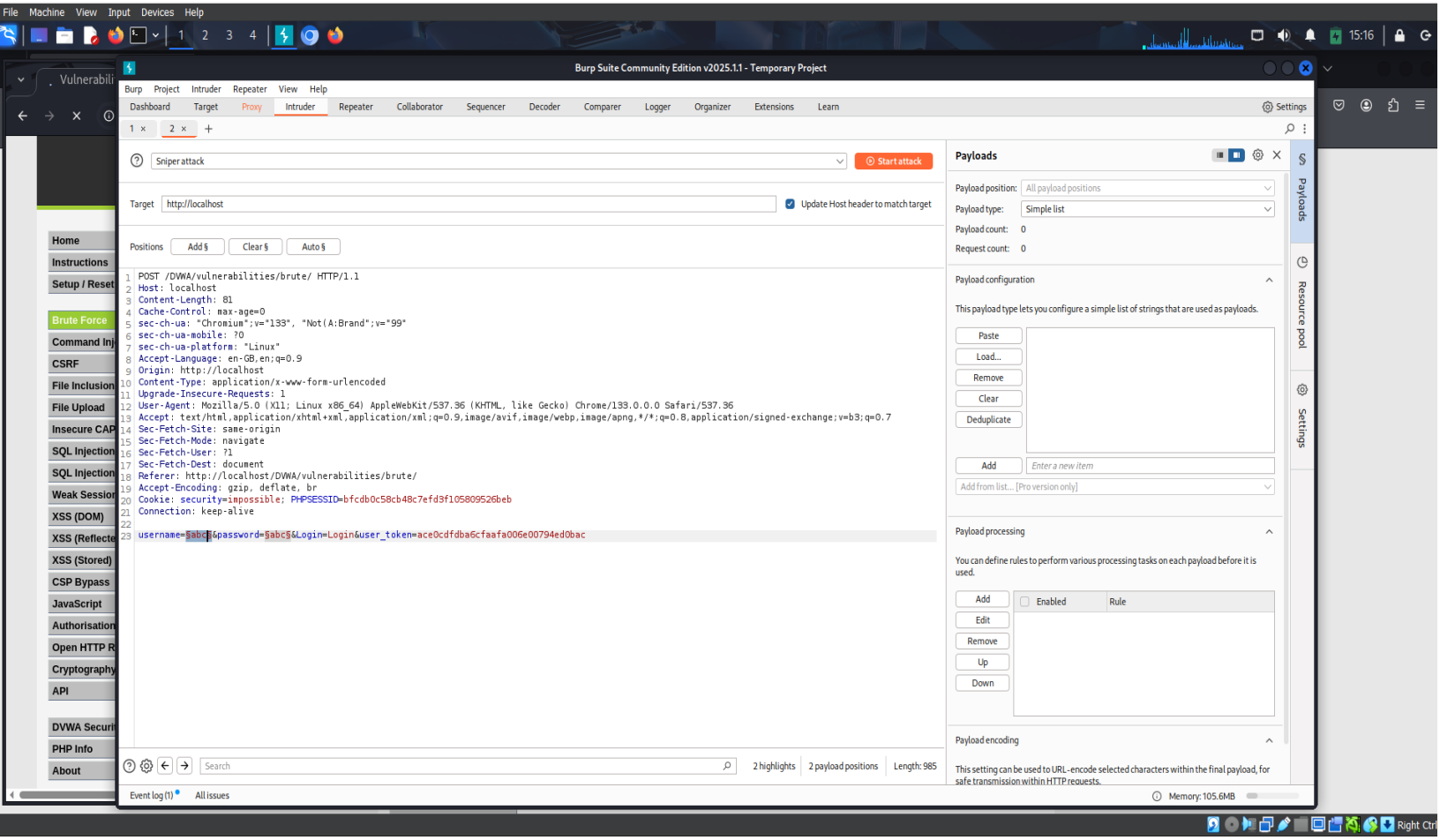

And i added marker to the username name abc and password abc

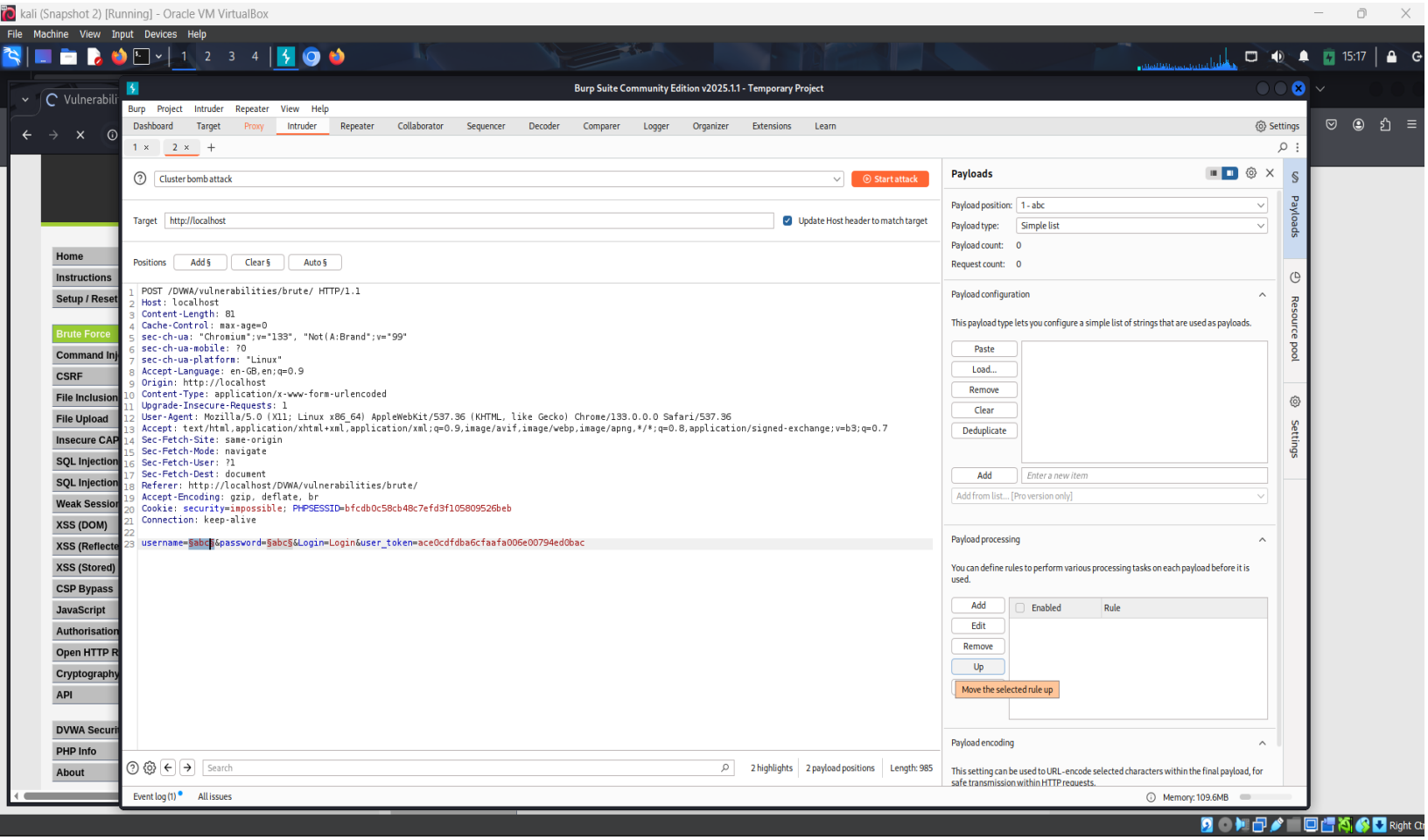

I changed the attack type to cluster bomb which will try all the available combinations, then under payload type I selected 1 which stand for username and changed the payload type to runtime file to select my own file

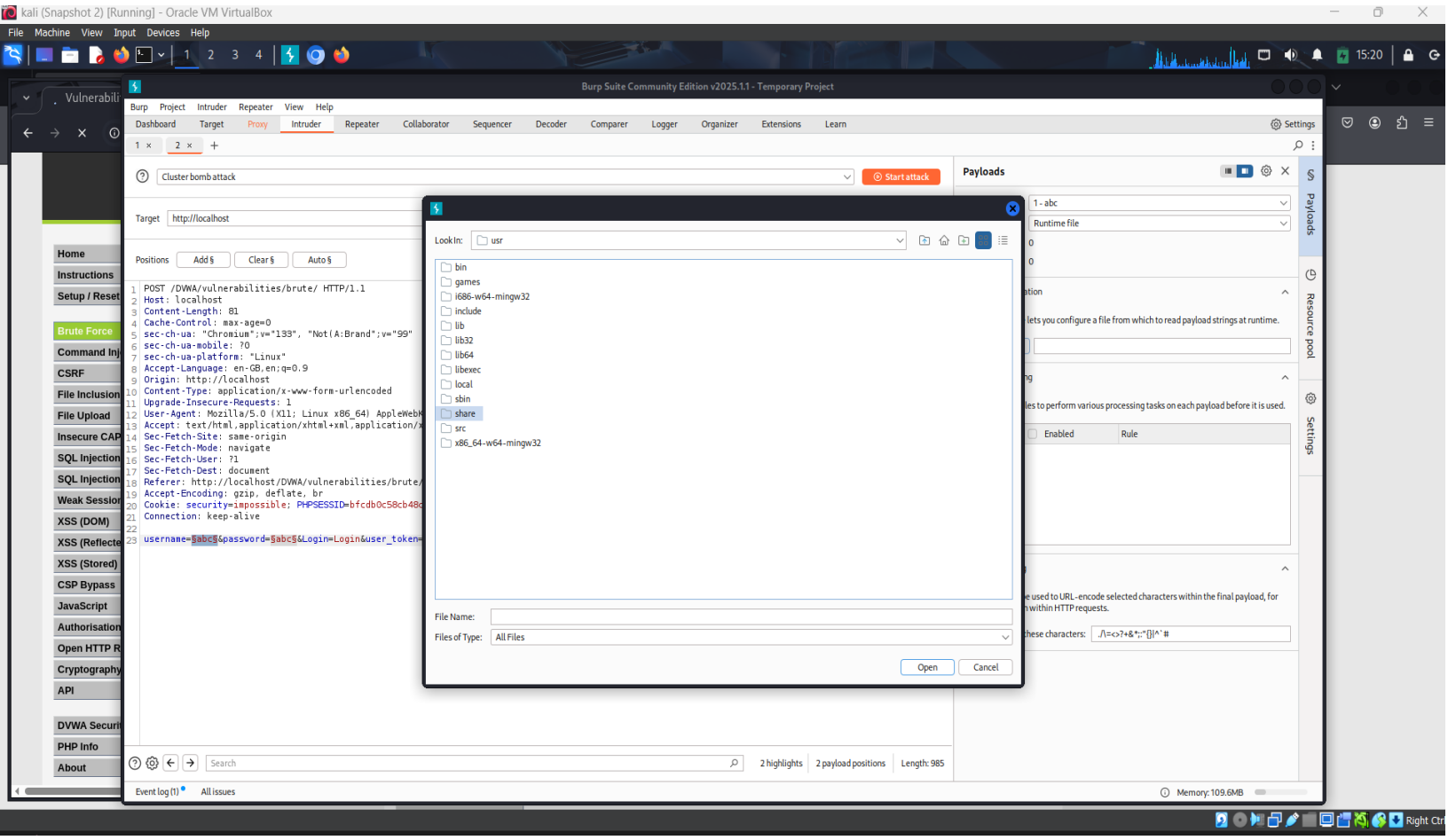

I navigated to the share directory from the user directory

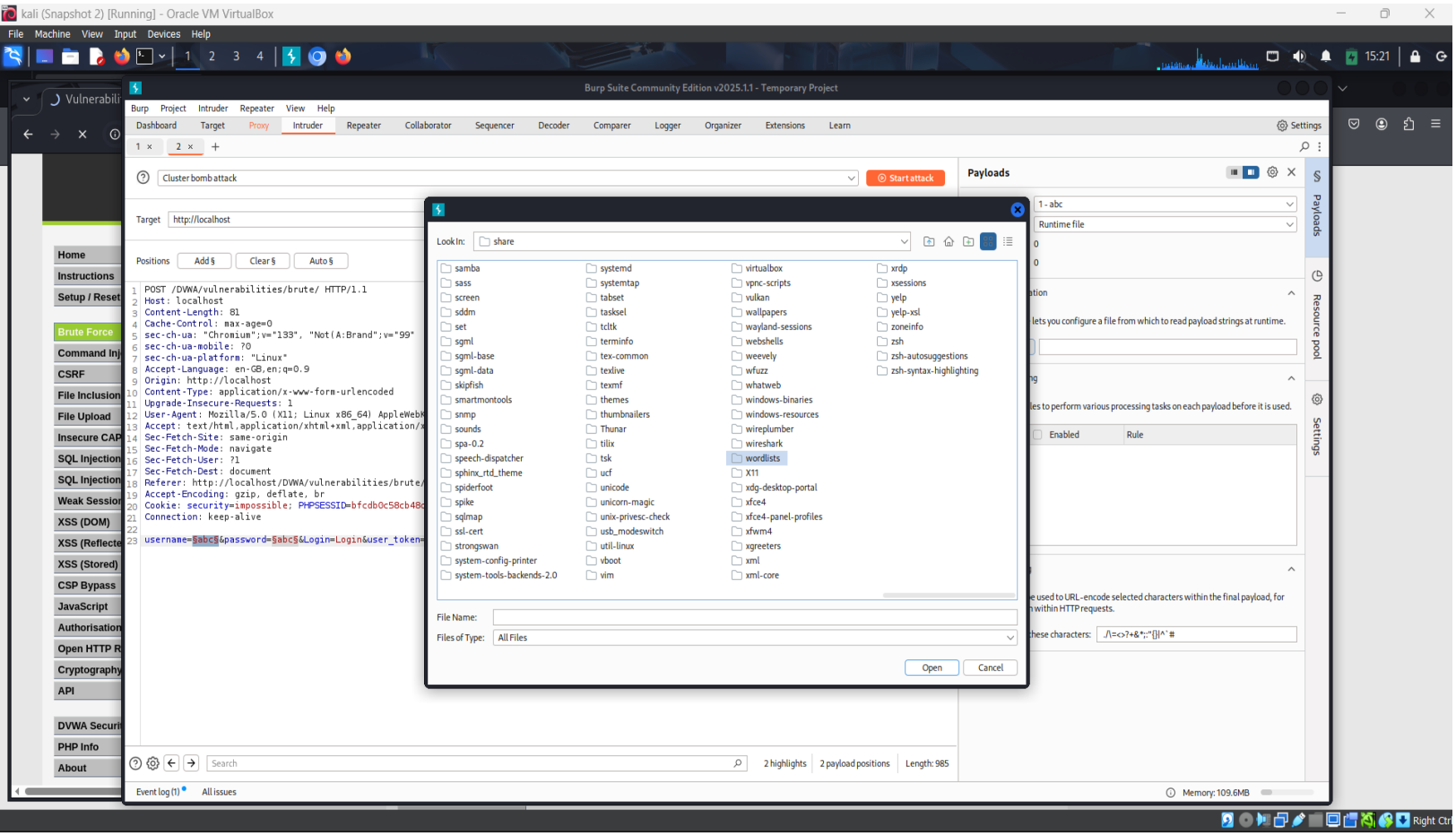

Form the share directory I navigated to the wordlist folder

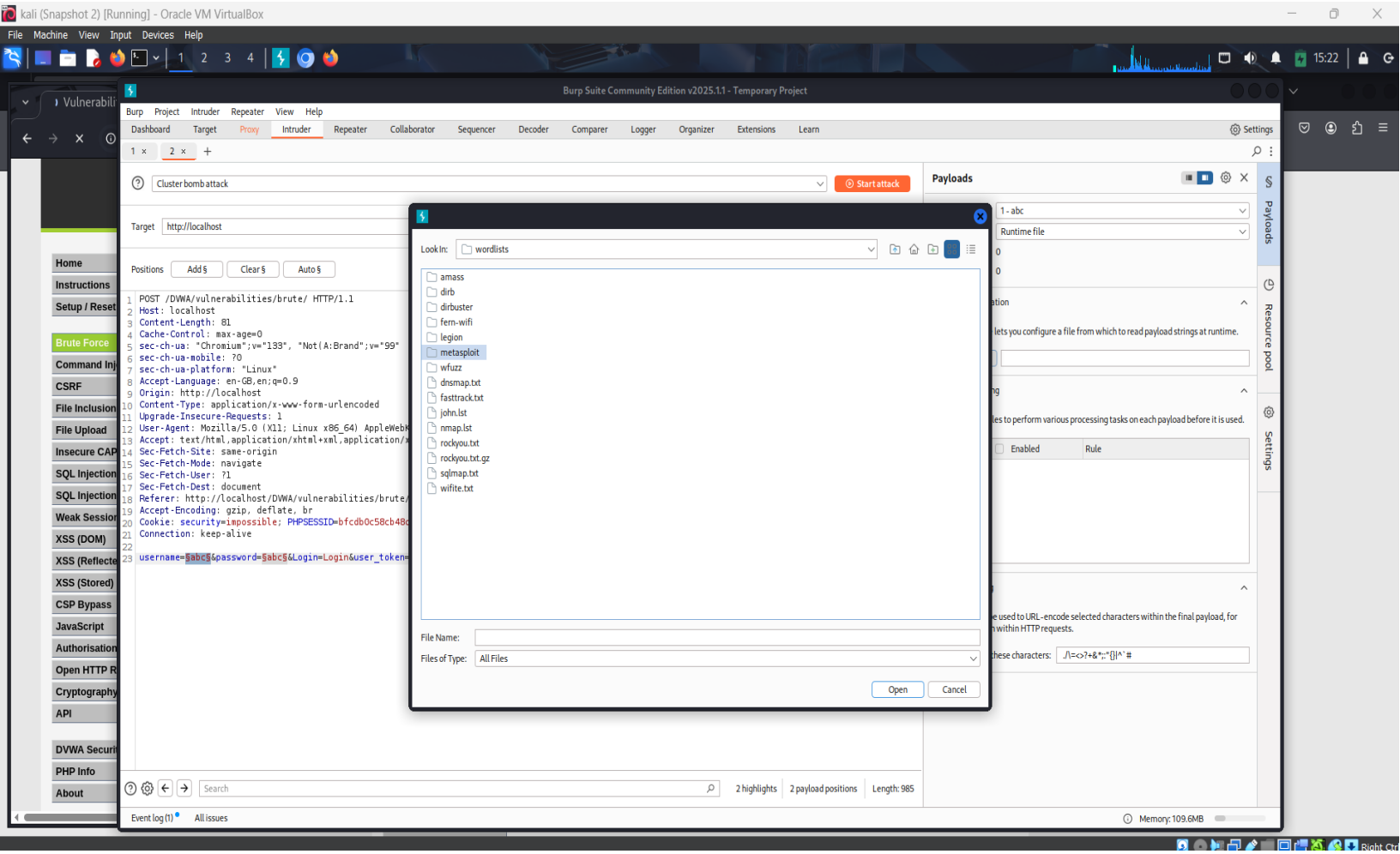

Then I navigated to the Metasploit directory

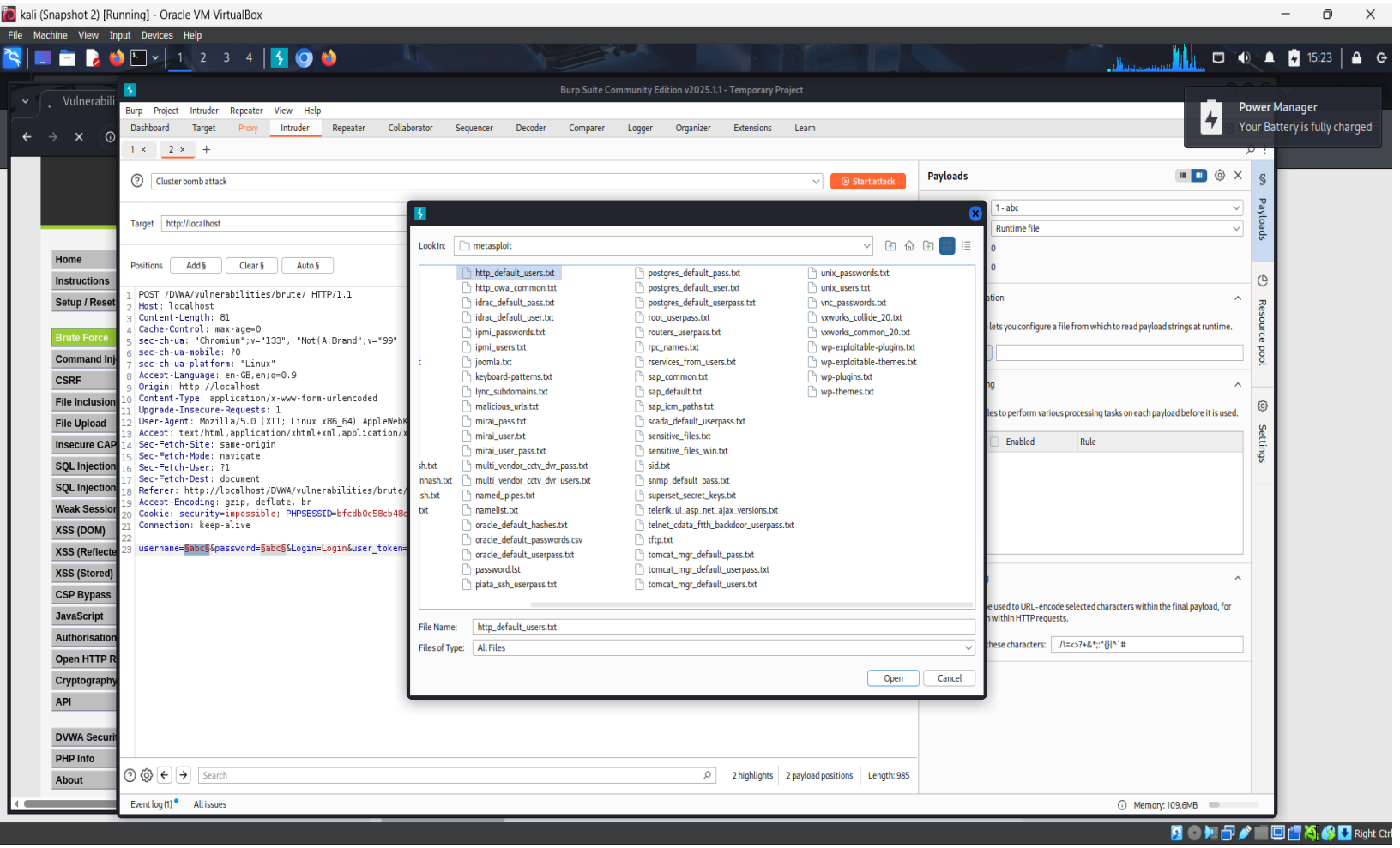

Then I selected http_default_users.txt.

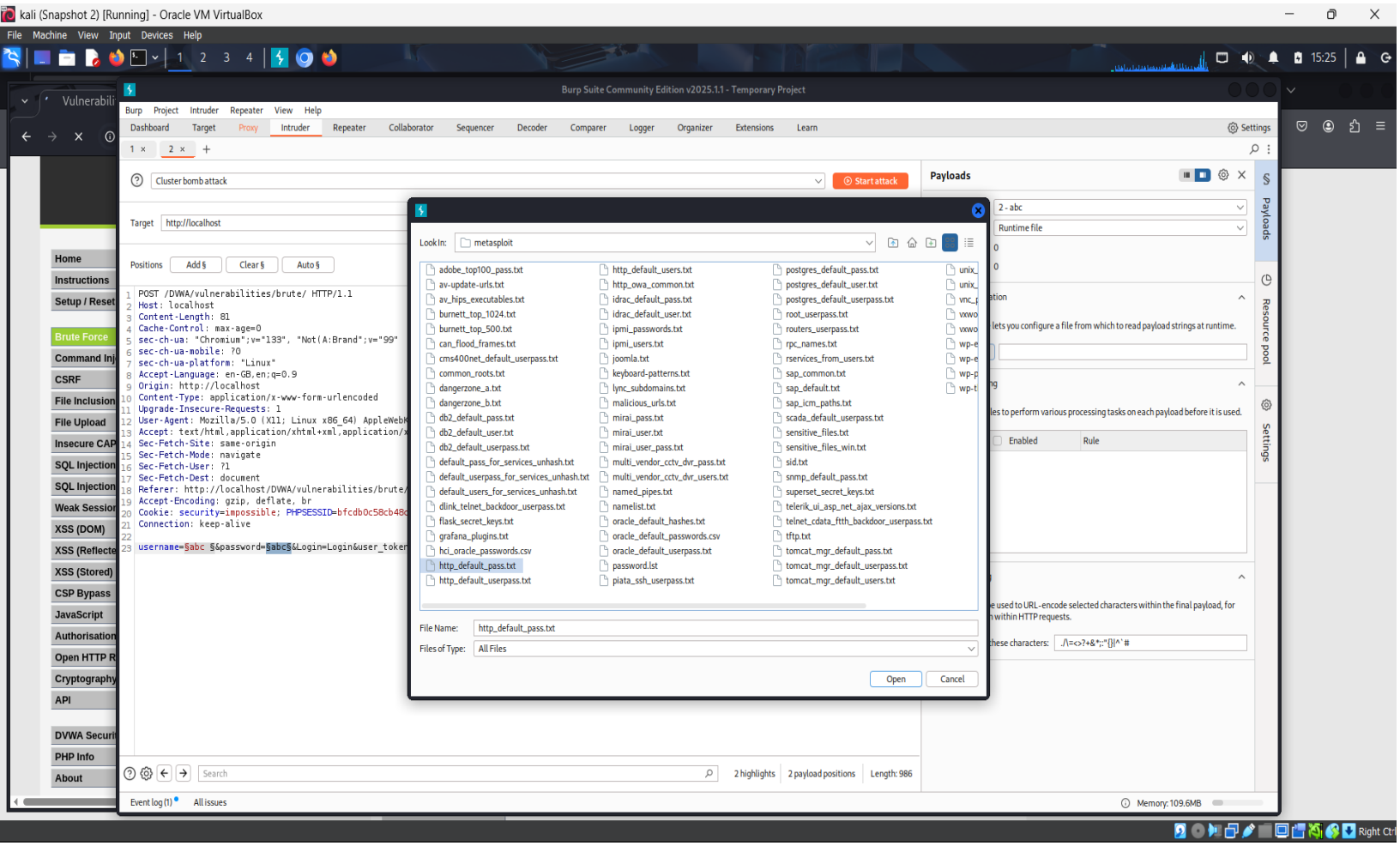

I repeated the same process for the payload 2 but this time under the Metasploit directory I selected http_default_pass.txt and I started the attack.

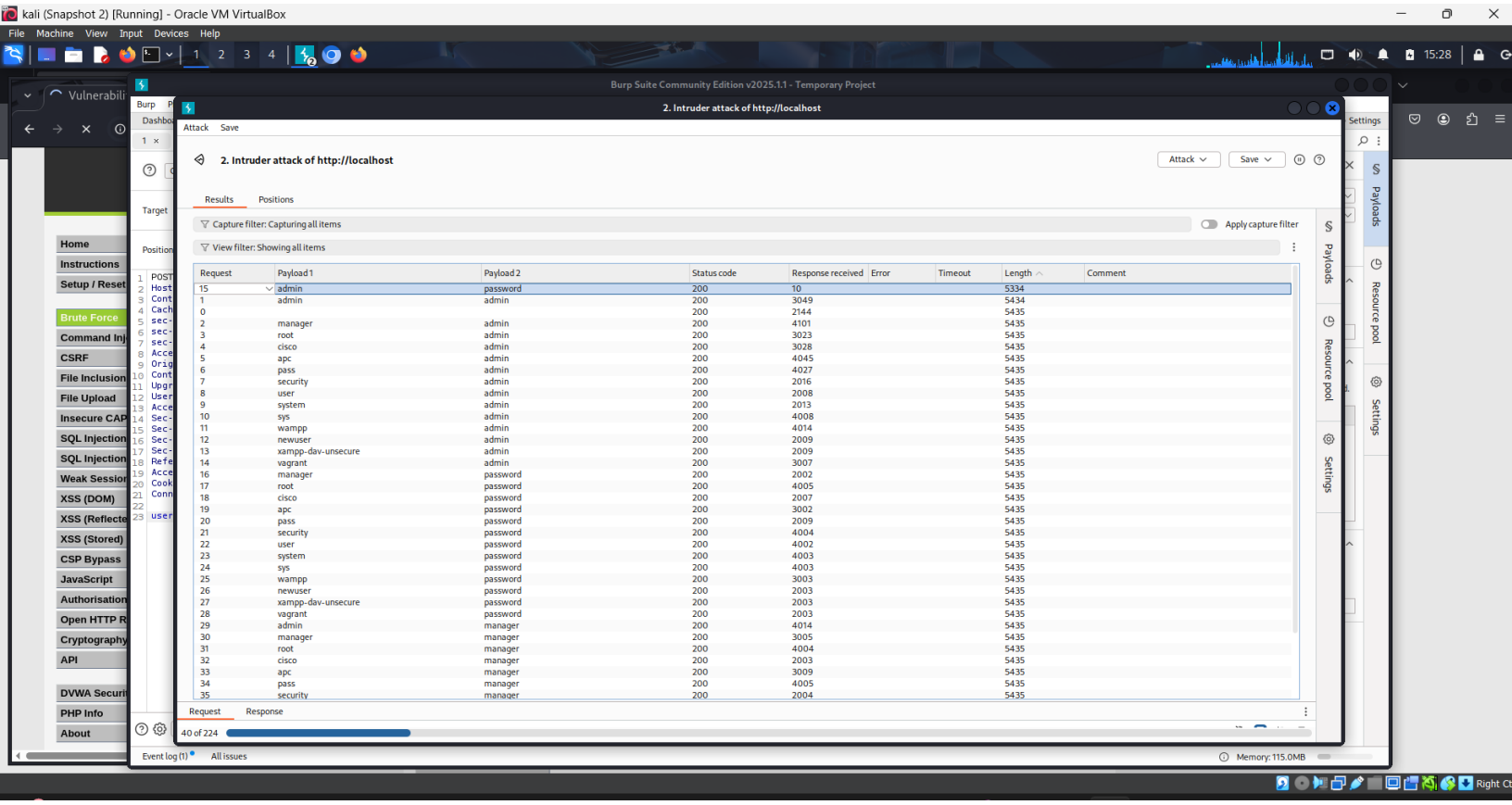

I filter the results by clicking on the length twice, then I tried the one whose length is different admin:password

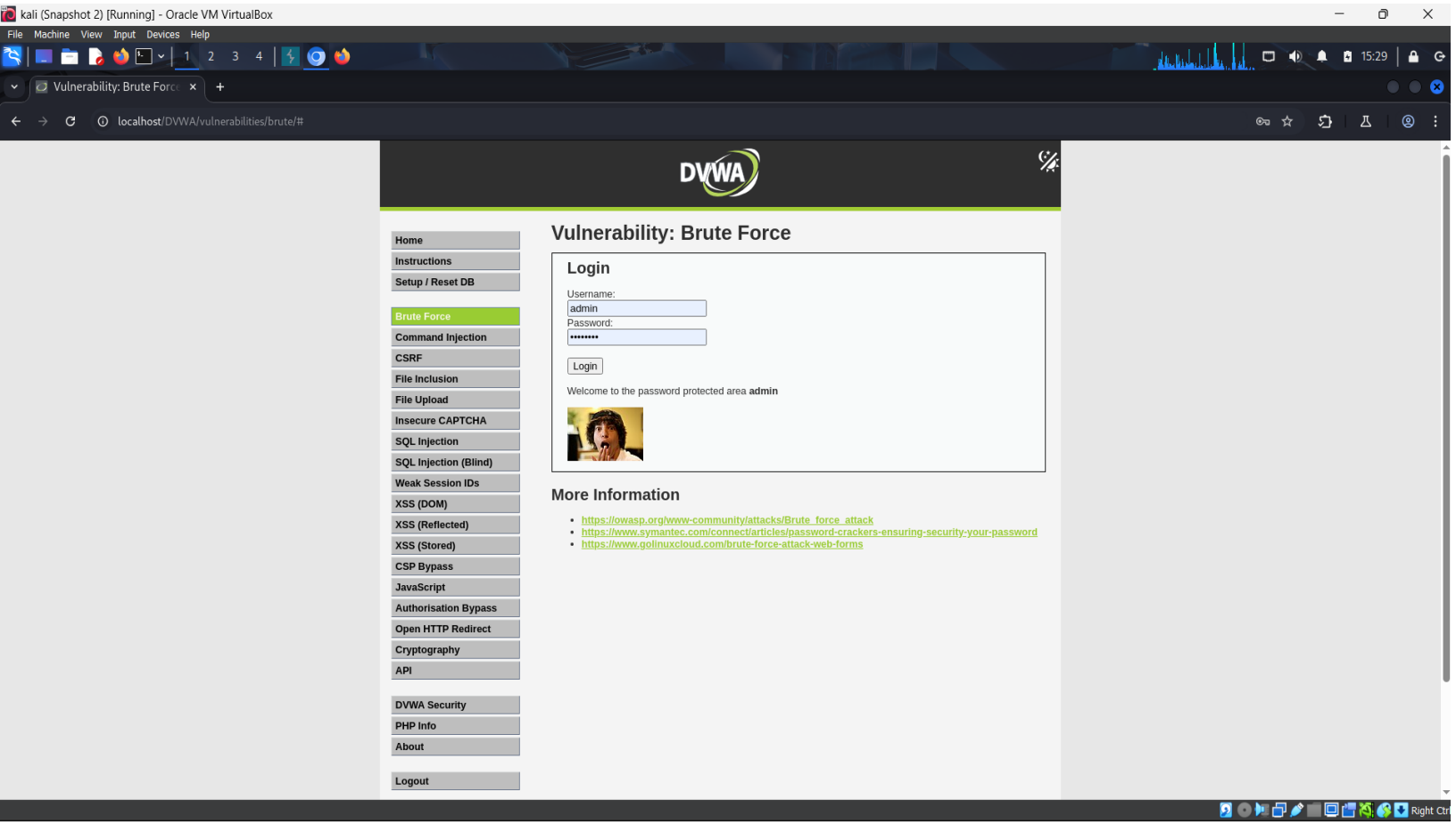

after trying the credentials, the login was successful.

Mitigation Recommendation

1. Input validation and output encoding
2. Use least priviledge DB accounts
3. Disable dangerous functions
4. Enforce strong authentication
5. Harden file uploads